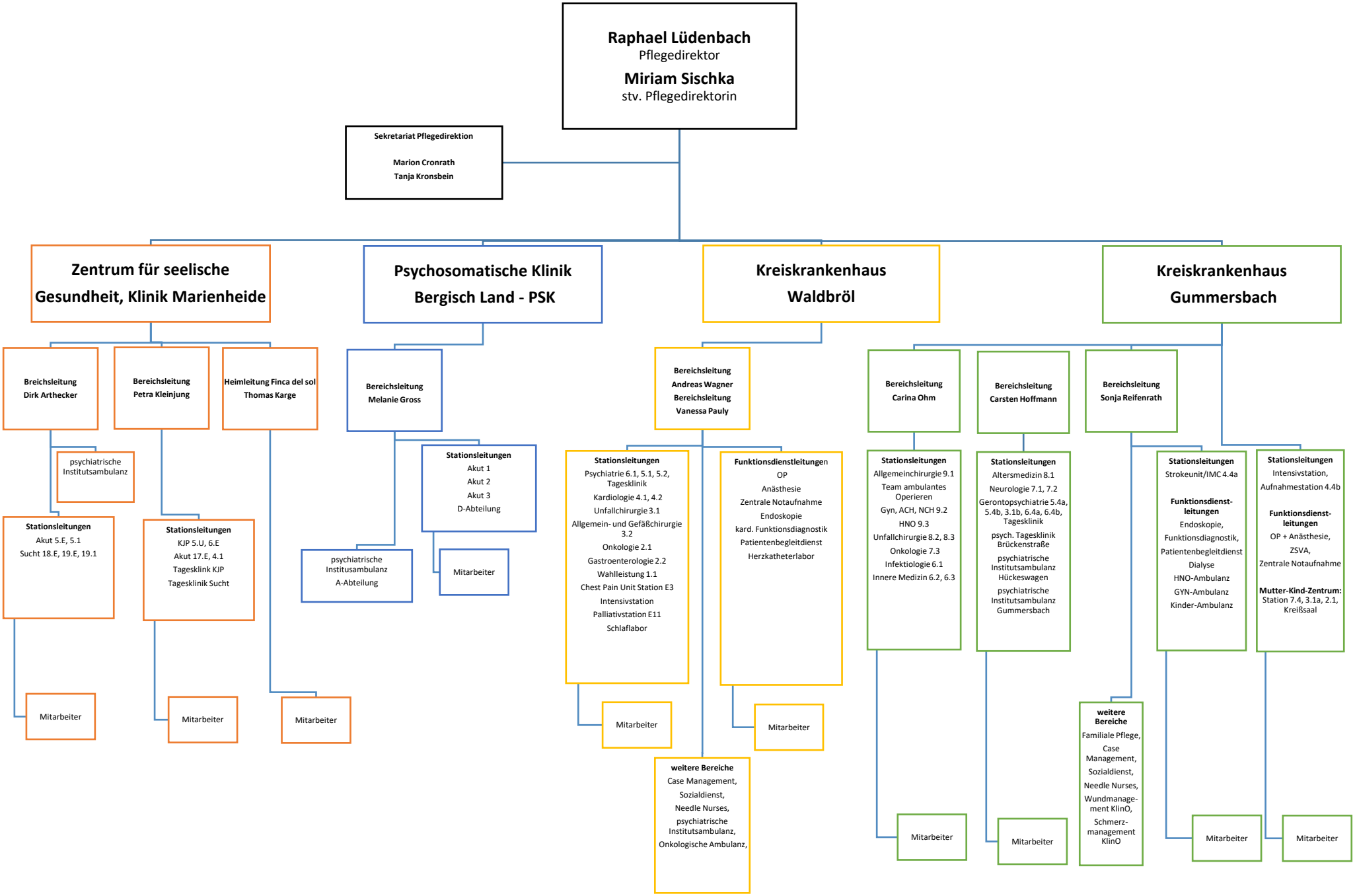

Organigramm Pflege- und Funktionsdienst Klinikum Oberberg

Stand: 10.06.2022